ETF Working together Learning for life

European Training Foundation

THE EU AGENCY SUPPORTING COUNTRIES TO DEVELOP THROUGH LEARNING

# BELARUS

**Population of Belarus in 2018**

**9,491,823**

**Percentage of young people (aged 15-24) is**

**14.9%**

of the working age population

## Education

Educational attainment in Belarus 2018

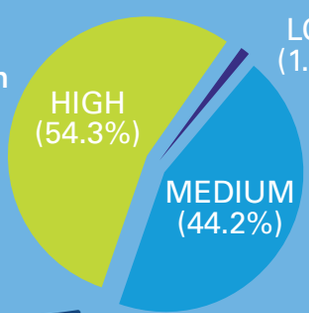


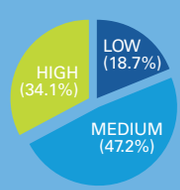


compared to the EU 28

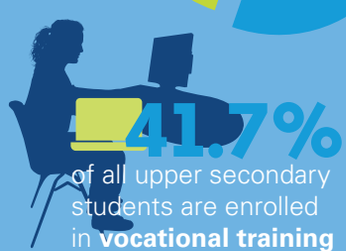

**41.7%** of all upper secondary students are enrolled in **vocational training**

compared to **47.8%** in the EU 28

## Underachievers

Students failing Level 2 on PISA scale 2018 (% aged 15)

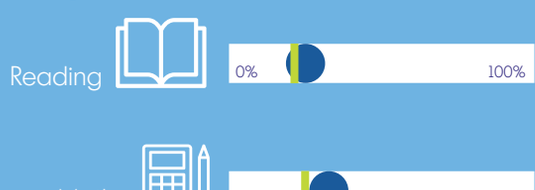

## Employment

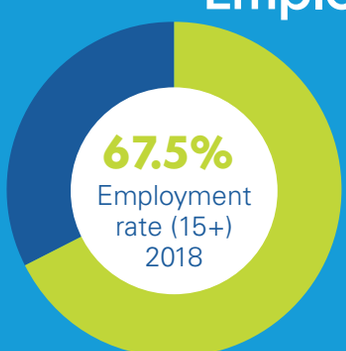

**63.6%** of **secondary** and **vocational training graduates** were **employed** in 2018 in the **EU**

**64.5%** of **secondary** and **vocational training graduates** were **employed** in 2018

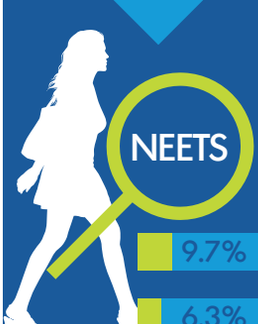


(Not in Education, Employment or Training) **(aged 15-24)**

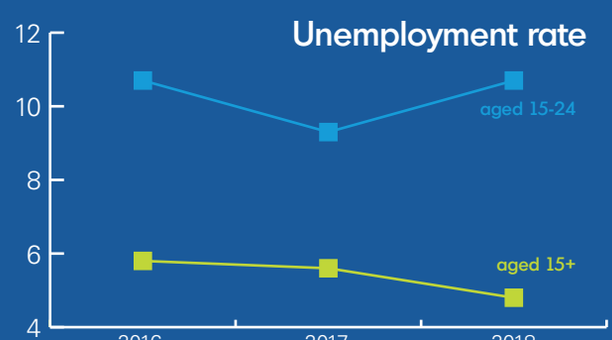


Source: Key indicators on Education, Skills and Employment 2019, ETF (2019) and OECD (2019)